



WHEATON & SPRAGUE

SPRING 2010

CreatingSM
STRUCTURE

Pushing the Envelope

Building Envelope News, Advice, and Events



You're Invited to a preview of a European Rain Screen Curtain Wall

In June of 2010, we will be directing the construction of several large (30' x 30') visual mock-ups of a European rain screen curtain wall. We are seeking input from RA Design Professionals with interest, expertise, and specification authority in exterior facade design to visit the site to observe this European curtain wall product that has been in use since 1992. We are assisting our client in obtaining information which will allow them to make decisions relative to North American market introduction and penetration.

ATLANTA, GA: (on masonry block wall)

While the exact calendar dates are yet to be confirmed, we expect to begin the installation on June 14, 2010, and thusly would expect observations to begin after noon on June 17, 2010. This will be a permanent install. Contact Mark Coulis below for address.

YPSILANTI, MI: (on sheathed steel stud wall)

While the exact calendar dates are yet to be confirmed, we expect to begin the installation on June 28, 2010 and thusly would expect observations to begin after noon on July 1, 2010. This will be a temporary install through summer 2010. Contact Mark Coulis below for address.

Please RSVP to Mark Coulis, LEED AP

VP & Senior Design Consultant, Wheaton & Sprague, Inc.

O: (330) 923-5560 M: (330) 860-0320 E: mcoulis@wheatonsprague.com

- ◆ YES! Please include me and send me a personal e-vite. I want to be included
- ◆ Please contact me after the presentation with location or data results
- ◆ Please send me more information about rainscreen products
- ◆ Please contact me about Building Envelope Consulting Services

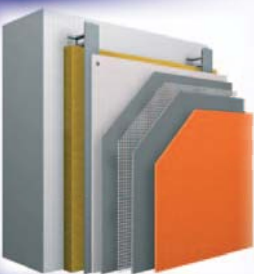

www.wheatonsprague.com

1100 Campus Drive Suite 200 Stow, OH 44224-1756 Tel: 330.923.5560 Fax: 330.923.5569
Building Envelope Consulting ♦ Building Envelope Engineering ♦ Building Structures ♦ Building Forensics